

Violoncello easy part

Beestenspul

I. De Bauwbiggorgel

H. P. Keuning

$\text{♩} = 64$
Allegro Moderato

1-8

9-16

17-27

28-34

35-40

41-48

49-55

56-60

Beestenspul

Violoncello

I. De Bauwbiggorgel

H. P. Keuning

♩=64 Allegro Moderato

2

f *mf*

9

f

17 **A**

mf *p*

25 **B**

f *mf*

35 **C**

f *mf*

43

49 **D**

56

dim. *p*

Fiddle Tunes no. 2

Violoncello 1

1. Flap-Oor-Ezel

Folk melodies

Moderato ♩ = 120

2. De Hiel & Teen Polka

Violoncel

3. Kippen dans

2

45 Allegro ♩ = 140

pizz.

50

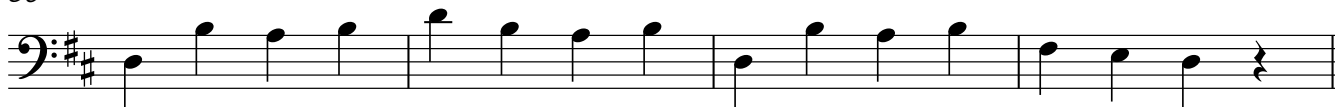

54

arco

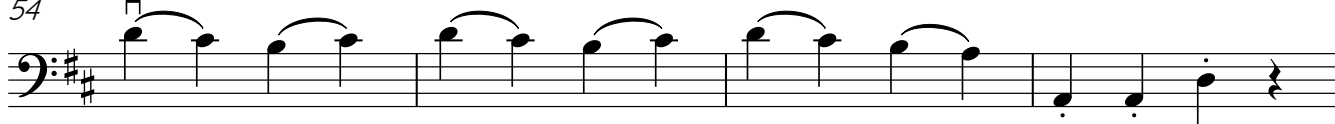

58

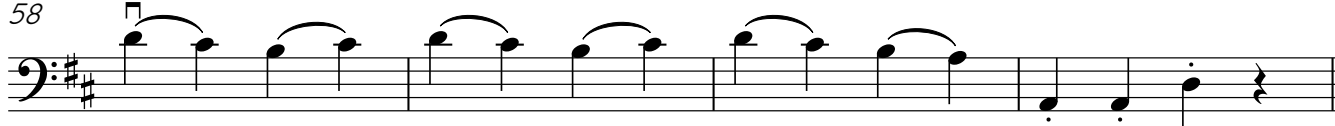

62

pizz.

66

Fiddle Tunes no. 2

Violoncello 2

1. Flap-Oor-Ezel

Folk melodies

Moderato ♩ = 120

2. De Hiel & Teen Polka

Violoncel
3. Kippen dans

2

45 Allegro ♩ = 140 pizz.

50

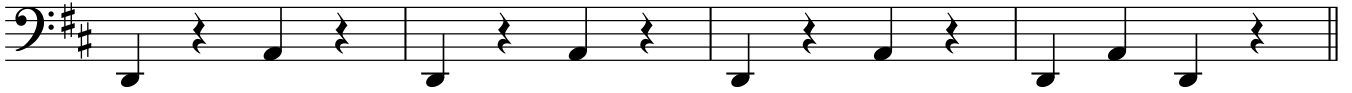

54

58

62

66

Introduction and Royal March of the Lions

from Carnival of the Animals

CELLO

Camille Saint-Saëns
Arranged by Michael Story (ASCAP)

Andante maestoso

17 Allegro

CELLO - 2

36 *f* 37 *mf* 38 *f* 39 *mf*

40 *f* 41 42 *f* 43 *mf* 44 *f*

x4 -1 2 3 x4 3 x2 2

45 *mf* 46 *f* 47 *mf* 48 *f* 49 *mf*

50 51 52 53 54

55 56 57 58 59 *f*

60 61 62 63 64 65

66 67 68 69 70 *ff*

LEEUW

cello easy

mp

8

14

Allegro

21

29

35

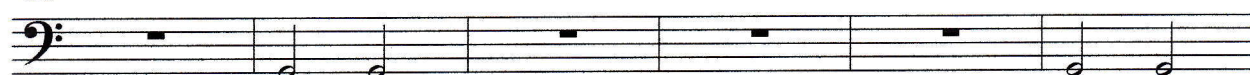

41

47

53

59

65

ff

5. Spring

from *The Seasons*

Antonio Vivaldi
arr. Richard Ling

Vigorous $\text{♩} = 132$

f repeat *p*

4

1. 2.

A

8

f

12

B

mf

16

f

20

p *f*

24

C

28

molto rit.

Zelfs dan

$\text{♩} = 126$

mf

8 **A** **B**

p *mp* *arco* *pizz.* *arco* *mf*

25

31 **C** **D**

pizz. mp *arco*

50 **E**

59 *f*

67 **F**

75 **G** 1.

81 *mf* 2.

87 **H** 7 *f* (*sempre f*)